

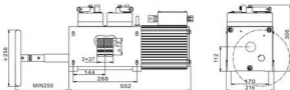

home elevator purpose tractor

GDB-112-320

Load: 320/400kg
Voltage: 220/380V
Suspension: 2:1
Center height: 112mm
Item weight: 80/85kg
Max. static load: 1000kg
Brake: DC198V 2*0.18A
DC110V 2*0.38A

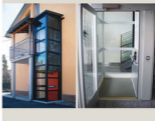
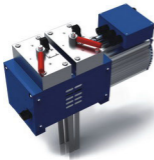

Spec.	Load Kg	LR speed m/s	Voltage V	Power Kw	Current A	Frequency Hz	Speed n/min	Torque N.m	Shaft dia. mm	Traction belt opt	INS. class	IP code	Weight Kg	Cooling type	Brake
GDB112-320-4-12	320	0.4	220	0.88	5	14	210	40	72	2	F	IP44	80	natural	block
GDB112-320-4-34	320	0.4	380	0.88	3	14	210	40	72	2	F	IP44	80	natural	block
GDB112-400-4-12	400	0.4	220	1.1	6.5	14	210	50	72	2	F	IP44	85	natural	block
GDB112-400-4-34	400	0.4	380	1.1	3.6	14	210	50	72	2	F	IP44	85	natural	block

this tractor need to use purp osed traction belt,belt lock , guide pulley